

# PROGRAM

## DAY I: WEDNESDAY, APRIL 1, 2020

Location: Turner Auditorium, Thomas B. Turner Building, Ground Floor

- 7:00 - 7:30 Registration, Continental Breakfast and Exhibits
- 7:30 - 7:40 **Opening Remarks and Conference Goals**  
Mouen A. Khashab, MD  
Vivek Kumbhari, MD  
Mary Rose Hess, BSN, RN, CGRN
- 7:40 - 8:00 **Lumen Opposing Stents for Fluid Collections: What Have We Learned?**  
Alessandro Repici, MD
- 8:00 - 8:20 **Endoscopic Therapy for Gastroesophageal Reflux Disease: Which Patients will Benefit?**  
Kenneth J. Chang, MD, FACP, FASGE, FJGES (USA)
- 8:20 - 10:00 **Live Endoscopy**
- 10:00 - 10:20 Refreshment Break and Exhibits
- 10:20 - 10:40 **Esophageal Strictures: Incision, Submucosal Tunnel, Dilatation or Stent?**  
Peter D. Siersema, MD, PhD, FACP
- 10:40 - 12:00 **Live Endoscopy**
- 12:00 - 1:00 **Lunch Time Symposia**  
Location: Turner Concourse

PROCEDURE	EXPERT	INDUSTRY
TIF	Kenneth J. Chang, MD, FACP, FASGE, FJGES (USA)	EGS
FTRD	Alessandro Repici, MD	Ovesco
FNB	Sachin Wani, MD, FACP, FASGE, AGAF	BSCI/Medtronic
ESD	Yutaka Saito, MD, PhD, FASGE, FACP	BSCI/ERBE/Olympus
Suturing	Manoel Galvao Neto, MD	Apollo
LAMS	Anthony Y.B. Teoh, MBChB, FRCSEd (Gen), FACS, FASGE	BSCI
Cholangiopancreatography	Christopher Thompson, MD, MSc, FACP	BSCI
Barrett's ablation	Peter D. Siersema, MD, PhD, FACP	Pentax/ERBE/Medtronic
POEM	Marcel Vasile Tantau, MD	Olympus/Medtronic/ERBE

- 1:00 - 1:20 **Endoscopic Barrett's Therapy Made Easy**  
Sachin Wani, MD, FACP, FASGE, AGAF
- 1:20 - 1:40 **My Patient has PSC and a Dominant Stricture: What's Next?**  
Marcel Vasile Tantau, MD
- 1:40 - 2:00 **Role of Endoscopy in the Management of Gallbladder Disease**  
Anthony Y.B. Teoh, MBChB, FRCSEd (Gen), FACS, FASGE
- 2:00 - 4:00 **Live Endoscopy**
- 4:00 - 4:30 Refreshment Break and Exhibits
- 4:30 - 5:30 **At The Movies**  
Marcia Canto, MD, MHS
- 5:30 - 6:30 Welcome Reception and Dinner

# PROGRAM

## DAY 2: THURSDAY, APRIL 2, 2020

Location: Turner Auditorium, Thomas B. Turner Building, Ground Floor

*This session is not eligible for AMA PRA Category I Credits™.*

7:00 - 8:00 **Mini Symposium**  
(sponsored by Olympus)  
Location: Turner Auditorium  
**Current Best Practice For Colonic ESD**  
Yutaka Saito, MD, PhD, FASGE, FACC

7:00 – 8:00 Continental Breakfast and Exhibits

8:00 - 9:40 **Live Endoscopy**

9:40 - 10:00 Refreshment Break and Exhibits

10:00 - 10:20 **Endoscopic Suturing for Indications Other than Weight Loss**  
Christopher Thompson, MD, MSc, FACC

10:20 - 12:00 **Live Endoscopy**

*This session is not eligible for AMA PRA Category I Credits™.*

12:00 - 1:00 **Lunch Mini Symposium**  
(sponsored by Boston Scientific)  
Location: Turner Auditorium  
**New Paradigms In Tissue Resection**  
Alessandro Repici, MD

12:00 – 1:00 Lunch on Turner Concourse

1:00 - 1:20 **Endoscopic Management of Chronic Gastrointestinal Leaks and Fistulas**  
Manoel Galvao Neto, MD

1:20 - 3:20 **Live Endoscopy**

3:20 - 3:40 Refreshment Break and Exhibits

3:40 - 4:30 **Expert Panel Discussion of the Live Cases**  
All Invited Global Speakers

4:30 - 5:30 **At The Movies**  
Marcia Canto, MD, MHS

5:30 Adjourn

Note: The Nursing Track didactic session will be held in the Tilghman Auditorium. See Nursing track program for full details.

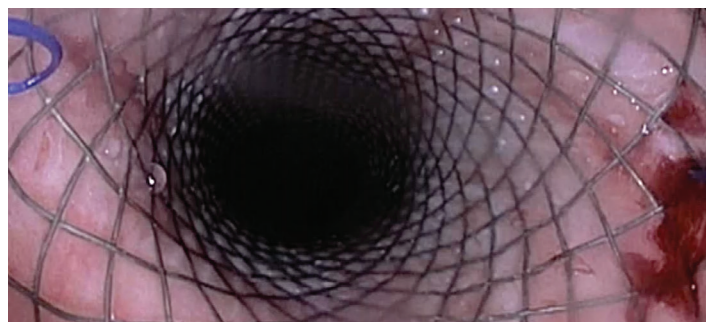
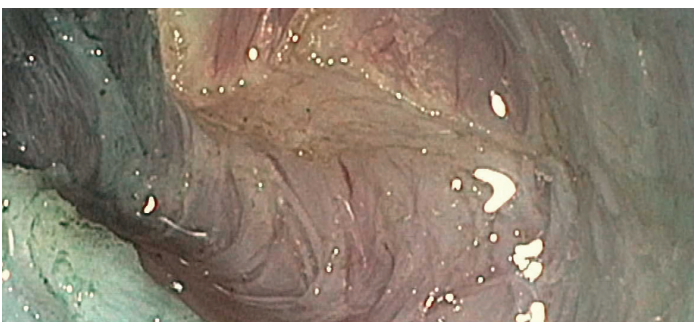

# THERAPEUTIC ENDOSCOPY WITH HANDS-ON TRAINING

**DAY 3: FRIDAY, APRIL 3, 2020**

## **HANDS-ON TRAINING – THERAPEUTIC ENDOSCOPY**

(pre-registration required)

Location: MISTIC Lab, Blalock Building, 12th Floor

Five people per station. 35 minutes at each station. 25 minute break.

### **Morning Session (7:30 a.m. - 12:00 p.m.)**

7:00 – 7:30 Check in and Continental Breakfast

- Station 1:** Cholangiopancreatography
- Station 2:** Zenker's Diverticulotomy
- Station 3:** Lumen-apposing metal stents
- Station 4:** Endoscopic Submucosal Dissection
- Station 5:** Endoscopic Suturing
- Station 6:** Full-Thickness Resection Device
- Station 7:** Transoral Incisionless Fundoplication

Adjourn

Participants must choose AM or PM attendance when registering.

### **Afternoon Session (1:00 p.m. - 5:30 p.m.)**

12:30 – 1:00 Check in and Light Refreshments

- Station 1:** Cholangiopancreatography
- Station 2:** Closure and hemostasis
- Station 3:** Lumen-apposing metal stents
- Station 4:** Full-Thickness Resection Device
- Station 5:** Endoscopic Suturing
- Station 6:** Endoscopic Submucosal Dissection (standard)
- Station 7:** Endoscopic Submucosal Dissection (ORISE)

Adjourn

You will receive an email notification to complete the evaluation form and to attest to the number of hours in attendance.

The registration desk will remain open during conference hours.

Professional models are provided by ENDOSIM.

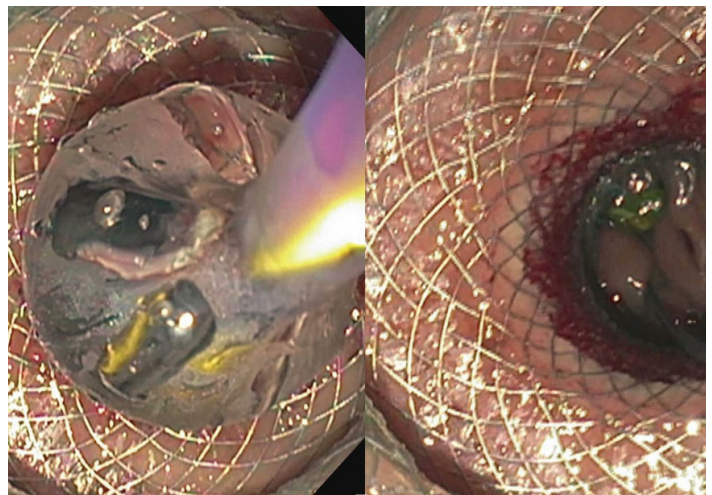

# BARIATRIC COURSE WITH HANDS-ON TRAINING

**DAY 3: FRIDAY, APRIL 3, 2020**

## BARIATRIC COURSE WITH HANDS-ON TRAINING

(pre-registration required)

Location: Turner Auditorium, Thomas B. Turner Building, Ground Floor

### Option 1: Bariatric Module (Whole Day)

7:30 - 8:00 Check in and Continental Breakfast

8:00 - 8:10 **Opening Remarks and Conference Goals**  
Vivek Kumbhari, MD

Moderators: Manoel Galvao Neto, MD,  
Christopher Thompson, MD, MSc, FACP, Vivek Kumbhari, MD

8:10 - 8:35 **Medical Management of Primary Weight Loss and Weight Regain after Endoscopic Bariatric Therapies or Bariatric Surgery**  
Scott Kahan, MD, MPH

8:35 - 9:00 **Endoscopic Management of Weight Regain after Bariatric Surgery**  
Christopher Thompson, MD, MSc, FACP

9:00 - 9:25 **Endoscopic Management of Complications of Bariatric Surgery**  
Manoel Galvao Neto, MD

9:25 - 9:50 **Surgical Management of Complications After Bariatric Surgery**  
Alex Gandsas, MD, MBA, FACS

9:50 - 10:05 Refreshment Break and Exhibits

Moderators: Alessandro Repici, MD,  
Kenneth J. Chang, MD, FACP, FAGA, FASGE, FJGES (USA),  
Vivek Kumbhari, MD

10:05 - 10:30 **Endoscopic Sleeve Gastroplasty in 2020**  
Kenneth J. Chang, MD, FACP, FAGA, FASGE, FJGES (USA)

10:30 - 10:55 **Current and Emerging Endoscopic Primary Gastric Therapies**  
Christopher Thompson, MD, MSc, FACP

10:55 - 11:20 **Current and Emerging Endoscopic Primary Enteral Therapies**  
Alessandro Repici, MD

11:20 - 11:45 **A Personalized Approach to Endoscopic Bariatric Therapies**  
Manoel Galvao Neto, MD

11:45 - 12:15 **Case Presentation and Panel Discussion**

12:15 - 1:00 Lunch and Exhibits

1:00 - 4:00 **Bariatric Endoscopy Hands-On Lab**

Five people per station. 30 minutes at each station. 25 minute break.

**Station 1:** Endoscopic Sleeve Gastroplasty  
Kenneth J. Chang, MD, FACP, FAGA, FASGE, FJGES (USA)

**Station 2:** Endoscopic Sleeve Gastroplasty  
Austin Chiang, MD, MPH

**Station 3:** Intra-gastric Balloons  
Dilhana Badurdeen, MBBS

**Station 4:** Transoral Outlet Reduction (TORe)  
Christopher Thompson, MD, MSc, FACP

**Station 5:** Septotomy and Pneumatic Dilation  
Manoel Galvao Neto, MD

Adjourn

You will receive an email notification to complete the evaluation form and to attest to the number of hours in attendance.

The registration desk will remain open during conference hours.

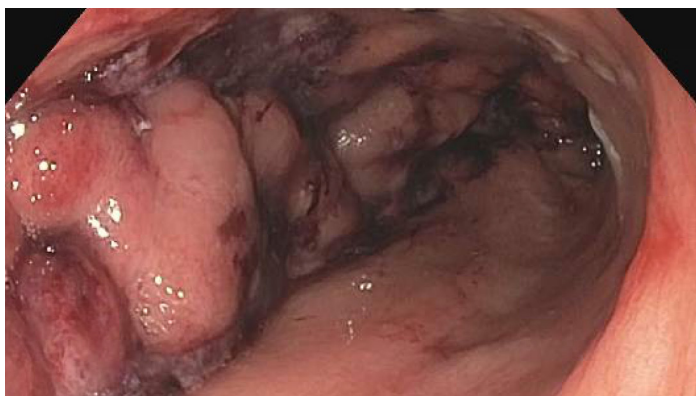
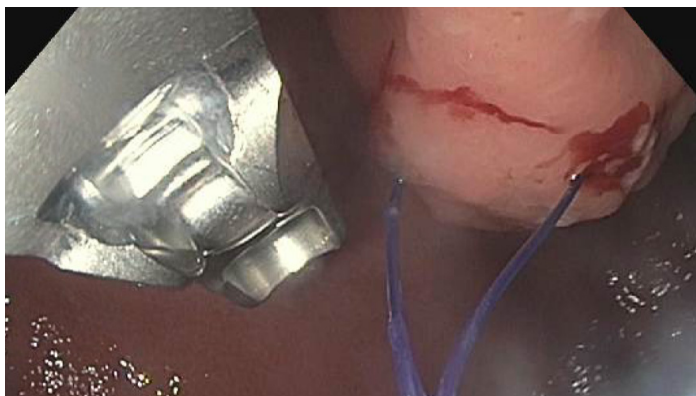

# ADVANCED THERAPEUTIC NURSING TRACK WITH HANDS-ON TRAINING

Registration includes attendance to the HITEC sessions on Wednesday and Thursday morning.

Due to the rise of innovative procedures, Endoscopy Units require regular introduction and practice to new therapeutic and diagnostic equipment and supplies. Maintaining competencies with new technologies can be challenging for the entire unit. The HITEC Nursing Track will enable registrants to develop and maintain competency in the ever-changing field of endoscopy and will illustrate an array of emerging therapeutic endoscopic procedures. Registration details and the full nursing track agenda are available online. [hitec-course.com](http://hitec-course.com)

## OBJECTIVES:

After attending this activity, the participant will demonstrate the ability to:

- Establish a comprehensive clinical education program for the integration of new products and procedures into your endoscopy practice.
- Develop a variety of resources and educational pathways to meet individualized learning needs for advanced therapeutic endoscopy staff.
- Give example of advanced endoscopic procedures and identify the equipment and accessories involved.
- Discuss methods to maintain clinical competencies while fostering a supportive learning environment that builds staff confidence and improves overall performances.

## THURSDAY, APRIL 2, 2020

Location: Tilghman Auditorium, Thomas B. Turner Building, Ground Floor

- 12:30 – 1:00 Registration and Exhibits
- 1:00 – 1:10 **Welcome and Conference Goals**  
Mary Rose Hess, BSN, RN, CGRN
- 1:10 – 1:15 **Introductions**  
Laurie McClelland, BSN, RN, CGRN and  
Cathy Garrett, BSN, RN, CGRN
- 1:15 – 1:35 **How to Introduce New Innovating Products and Procedures into Your Practice: The Formation of a Nurse Product/Procedure Group (NPPG)**  
Mary Rose Hess, BSN, RN, CGRN
- 1:35 – 1:55 **Wrap It Up:**  
**TIF Transoral Incisionless Fundoplication**  
Regina Crowell, MAS, RN
- 1:55 – 2:15 **A Fork in the Road:**  
**Rouz-en Y Hepaticojejunostomy**  
Brittany Craven, BSN, RN
- 2:15 – 2:35 **Ergonomics: Accidents Hurt, Safety Doesn't**  
Frances Nicholson, MPH, CPH, CIC, CPhT
- 2:35 – 2:55 **Then There Were Three:**  
**Poems E, G & Z POEM's**  
Laura Pukenas, BSN, RN and Tanya Valdez, BSN, RN
- 2:55 – 3:10 Refreshment Break and Exhibits
- 3:10 – 3:30 **A Nip and a Tuck: Endoscopic Sleeve Gastroplasty**  
Tiffanie Hart, BSN, RN

- 3:30 – 3:50 **Don't Get Choked Up:**  
**Motility's Use in Therapeutics**  
Kira Rashba, BSN, RN, CGRN
- 3:50 – 4:10 **Keynote Presentation:**  
**CRE Infections: What's In It For Me?**  
Lea Anne Myers, MSN, RN, CGRN
- 4:10 – 4:30 **Detour This Way? Small Bowel Obstructions: G-J**  
Sarah Stromberg, BA, RN
- 4:30 – 4:50 **Deep Dive: Full Thickness Resection**  
Rose Fusco, BSN, RN, CGRN
- 4:50 – 5:00 **Closing Statements with Questions and Answers**  
Mary Rose Hess, BSN, RN, CGRN
- 5:00 – 5:30 **Johns Hopkins Hospital Endoscopy Suite Tour (Optional)**  
Hairong Carrier, MSN, RN, CGRN

## FRIDAY, APRIL 3, 2020

### Nursing Hands-On Training Session

(pre-registration required)

Location: West Room, Thomas B. Turner Building

Four people per station. 40 minutes at each station. 2/15 minute breaks.

### Morning Session (7:30 a.m. - 12:00 p.m.)

7:00 – 7:30 Check in and Continental Breakfast

- Station 1:** Transoral Incisionless Fundoplication  
**Station 2:** CryoBalloon Ablation  
**Station 3:** Full Thickness Resection  
**Station 4:** Radio Frequency Ablation  
**Station 5:** Endoscopic Suturing  
**Station 6:** Lumen-apposing Metal Stents

Adjourn

Participants must choose AM or PM attendance when registering.

### Afternoon Session (1:00 p.m. - 5:30 p.m.)

12:30 – 1:00 Check in and Light Refreshments

- Station 1:** Transoral Incisionless Fundoplication  
**Station 2:** CryoBalloon Ablation  
**Station 3:** Full Thickness Resection  
**Station 4:** Hybrid Argon Plasma Coagulation  
**Station 5:** Per Oral Endoscopic Myotomy  
**Station 6:** Closure and Hemostasis

Adjourn

You will receive an email notification to complete the evaluation form and to attest to the number of hours in attendance.

The registration desk will remain open during conference hours.